

User Guide for printPDF v2025.3

for printing judges sheet before competition

1. First step: Generate PDFs from FSM

As usual, generate all PDF files once all competition entries and draws are complete. Click on "PDF" to generate all PDF files. Click on each segment and select "Print judge's sheet before competition" then click on the "Print all" button. (Normally, in the Output Group, all rows in the relevant group are set to PDF, not Print.)

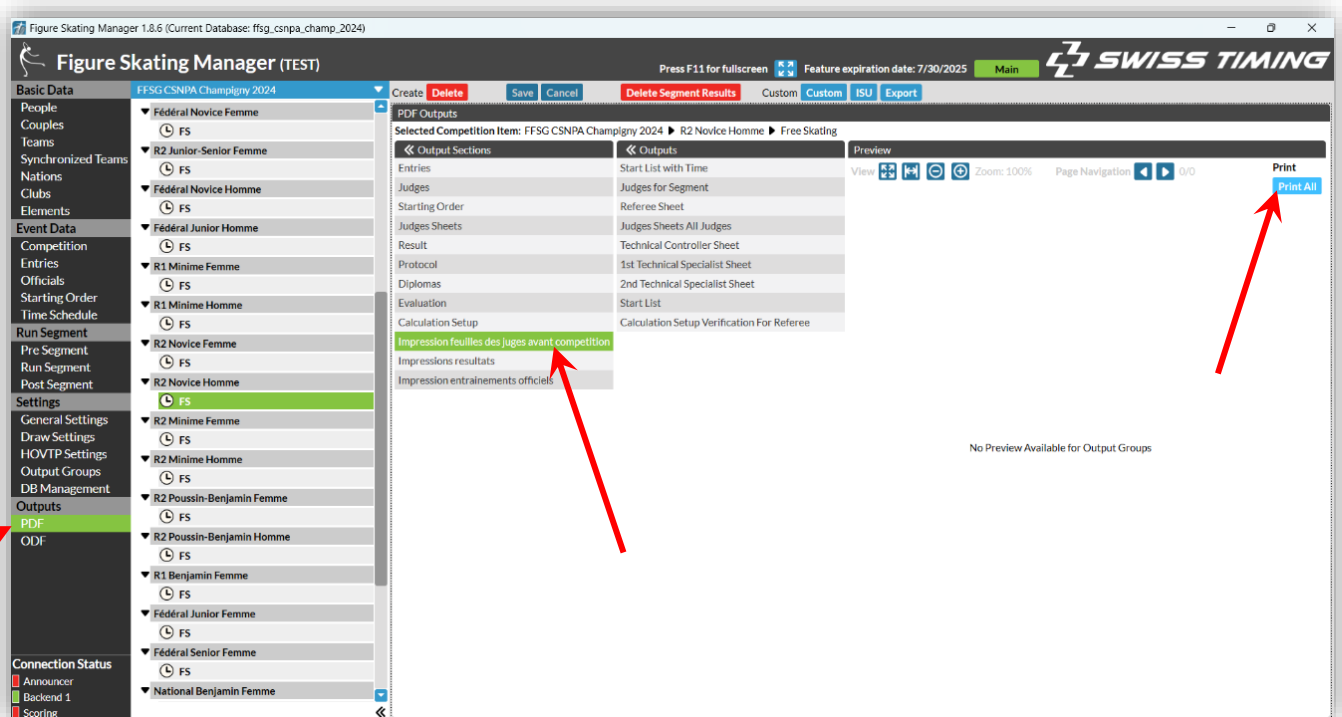

2. Launch printPDF.exe

Once downloaded, copy the files content in **printPDF_v2025_3_en.zip** to the **c:\Website** folder. Then simply launch the program. The program is configured to use the PDFs located in **c:\SwissTiming\OVR\FsManager\Export** and create the PDFs that will be delivered to the organizing clubs in **c:\Website\PDF**. These folders can be modified as needed from the **Advanced Settings**.

Remember to check Keep settings.

Select the database

Each tab represents a competition day and the selection of documents to generate. The categories are displayed in the order of the **Timeschedules**.

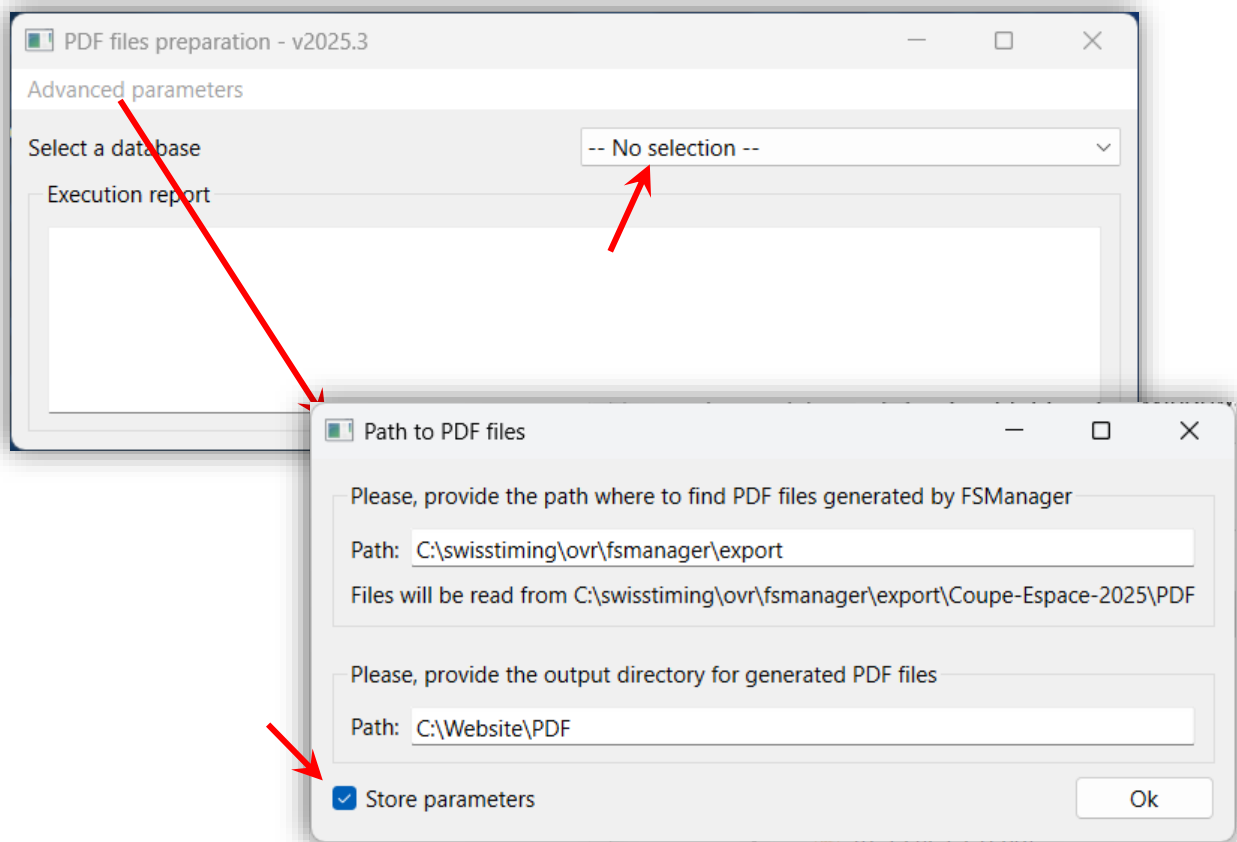

Example :

17/5/2025 Check only the relevant categories, check Add Panels for each panel's change.

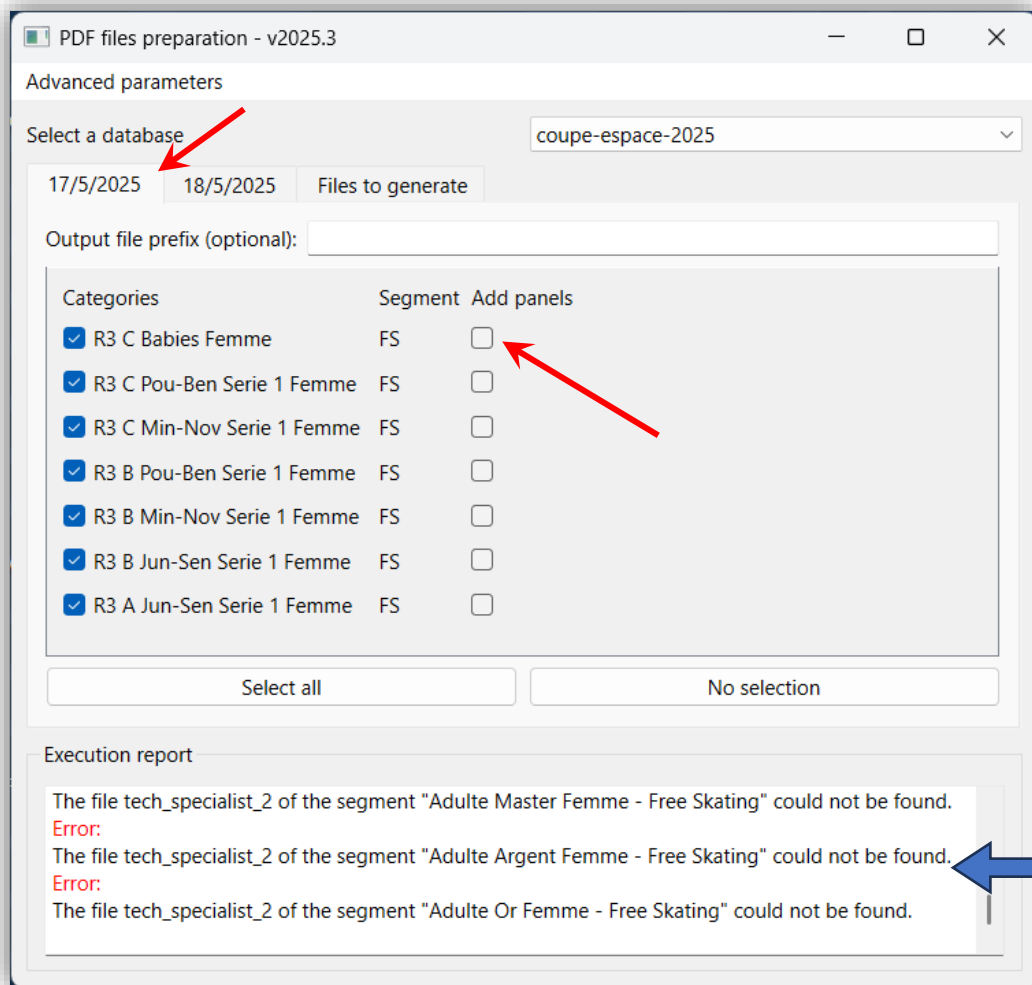

The screenshot shows the 'PDF files preparation - v2025.3' application window. The 'Advanced parameters' section includes a 'Select a database' dropdown menu set to 'coupe-espace-2025'. Below this are tabs for '17/5/2025', '18/5/2025', and 'Files to generate'. An 'Output file prefix (optional):' field is present. A table lists categories with checkboxes for 'Add panels'. The 'Execution report' section at the bottom contains three error messages.

Categories	Segment	Add panels
<input checked="" type="checkbox"/> R3 C Babies Femme	FS	<input type="checkbox"/>
<input checked="" type="checkbox"/> R3 C Pou-Ben Serie 1 Femme	FS	<input type="checkbox"/>
<input checked="" type="checkbox"/> R3 C Min-Nov Serie 1 Femme	FS	<input type="checkbox"/>
<input checked="" type="checkbox"/> R3 B Pou-Ben Serie 1 Femme	FS	<input type="checkbox"/>
<input checked="" type="checkbox"/> R3 B Min-Nov Serie 1 Femme	FS	<input type="checkbox"/>
<input checked="" type="checkbox"/> R3 B Jun-Sen Serie 1 Femme	FS	<input type="checkbox"/>
<input checked="" type="checkbox"/> R3 A Jun-Sen Serie 1 Femme	FS	<input type="checkbox"/>

Execution report

The file tech_specialist_2 of the segment "Adulte Master Femme - Free Skating" could not be found.
Error:
The file tech_specialist_2 of the segment "Adulte Argent Femme - Free Skating" could not be found.
Error:
The file tech_specialist_2 of the segment "Adulte Or Femme - Free Skating" could not be found.

Warnings will be placed here in case of errors encountered.

13/10/2024 we only check the relevant categories, we check **Add Panels** at each panel's change

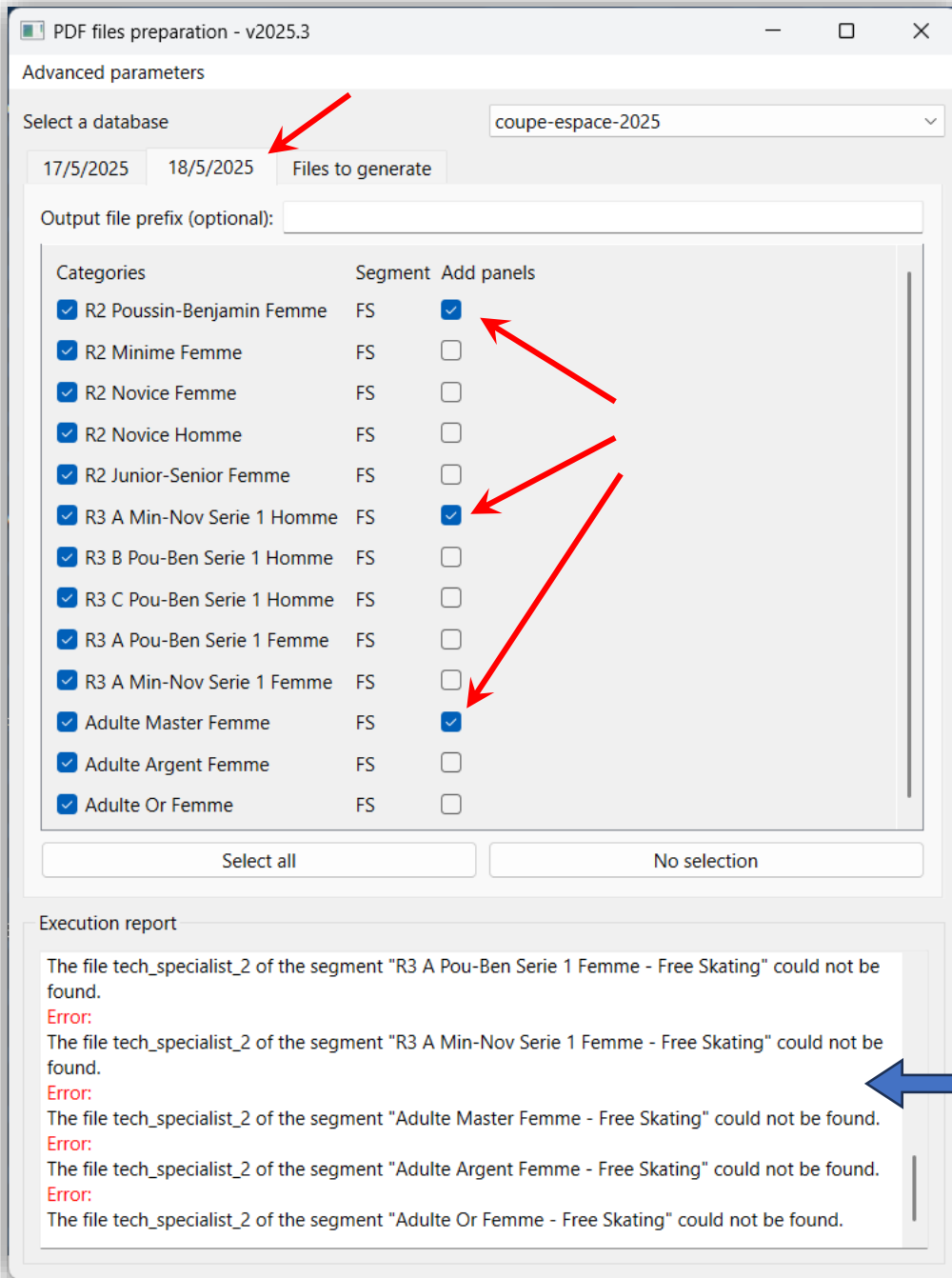

The screenshot shows the 'PDF files preparation - v2025.3' application window. The 'Advanced parameters' section includes a database selection dropdown set to 'coupe-espace-2025' and tabs for dates '17/5/2025', '18/5/2025', and 'Files to generate'. Below this is a table of categories with checkboxes for 'Add panels'. The 'Execution report' section at the bottom contains several error messages.

Categories	Segment	Add panels
<input checked="" type="checkbox"/> R2 Poussin-Benjamin Femme	FS	<input checked="" type="checkbox"/>
<input checked="" type="checkbox"/> R2 Minime Femme	FS	<input type="checkbox"/>
<input checked="" type="checkbox"/> R2 Novice Femme	FS	<input type="checkbox"/>
<input checked="" type="checkbox"/> R2 Novice Homme	FS	<input type="checkbox"/>
<input checked="" type="checkbox"/> R2 Junior-Senior Femme	FS	<input type="checkbox"/>
<input checked="" type="checkbox"/> R3 A Min-Nov Serie 1 Homme	FS	<input checked="" type="checkbox"/>
<input checked="" type="checkbox"/> R3 B Pou-Ben Serie 1 Homme	FS	<input type="checkbox"/>
<input checked="" type="checkbox"/> R3 C Pou-Ben Serie 1 Homme	FS	<input type="checkbox"/>
<input checked="" type="checkbox"/> R3 A Pou-Ben Serie 1 Femme	FS	<input type="checkbox"/>
<input checked="" type="checkbox"/> R3 A Min-Nov Serie 1 Femme	FS	<input type="checkbox"/>
<input checked="" type="checkbox"/> Adulte Master Femme	FS	<input checked="" type="checkbox"/>
<input checked="" type="checkbox"/> Adulte Argent Femme	FS	<input type="checkbox"/>
<input checked="" type="checkbox"/> Adulte Or Femme	FS	<input type="checkbox"/>

Execution report

The file tech_specialist_2 of the segment "R3 A Pou-Ben Serie 1 Femme - Free Skating" could not be found.
Error:
The file tech_specialist_2 of the segment "R3 A Min-Nov Serie 1 Femme - Free Skating" could not be found.
Error:
The file tech_specialist_2 of the segment "Adulte Master Femme - Free Skating" could not be found.
Error:
The file tech_specialist_2 of the segment "Adulte Argent Femme - Free Skating" could not be found.
Error:
The file tech_specialist_2 of the segment "Adulte Or Femme - Free Skating" could not be found.

Warnings will be placed here in case of errors encountered.

Files to generate tab, now you have the option to print **double-sided**, the program manages odd numbers of skaters by creating a blank page in order to separate the categories...

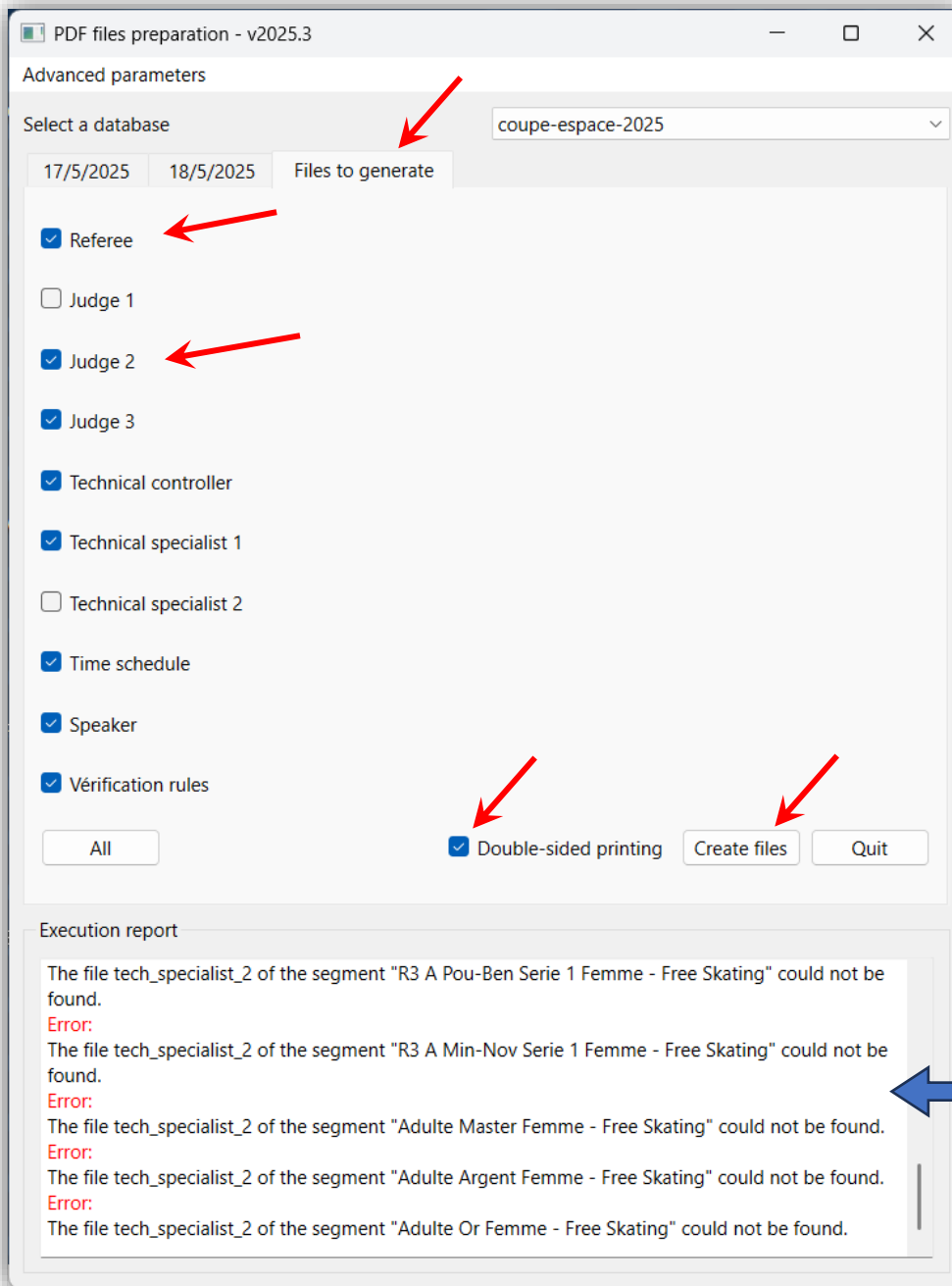

Here, since this is a **regional competition**, the **Referee** is also **J1**. There's no need to select **J1**; there's only one **"Technical Specialist"** so **Technical Specialist 2** isn't selected.

The "Times" checkbox generates a **startlist with time** that will need to be printed twice, once for the display and the other for the sound music system.

The **Judges for Segment** will only be printed for the categories selected by **Add Panels**.

Then click the **"Create files"** button.

Note: If you have a **SP** and a **FS** (or a **PD/RD** and a **FD** in Dance) in your category, you obviously can't prepare the **FS** PDFs until the **SP** has been executed.

3. In your c:\Website\PDF folder you will find the generated files

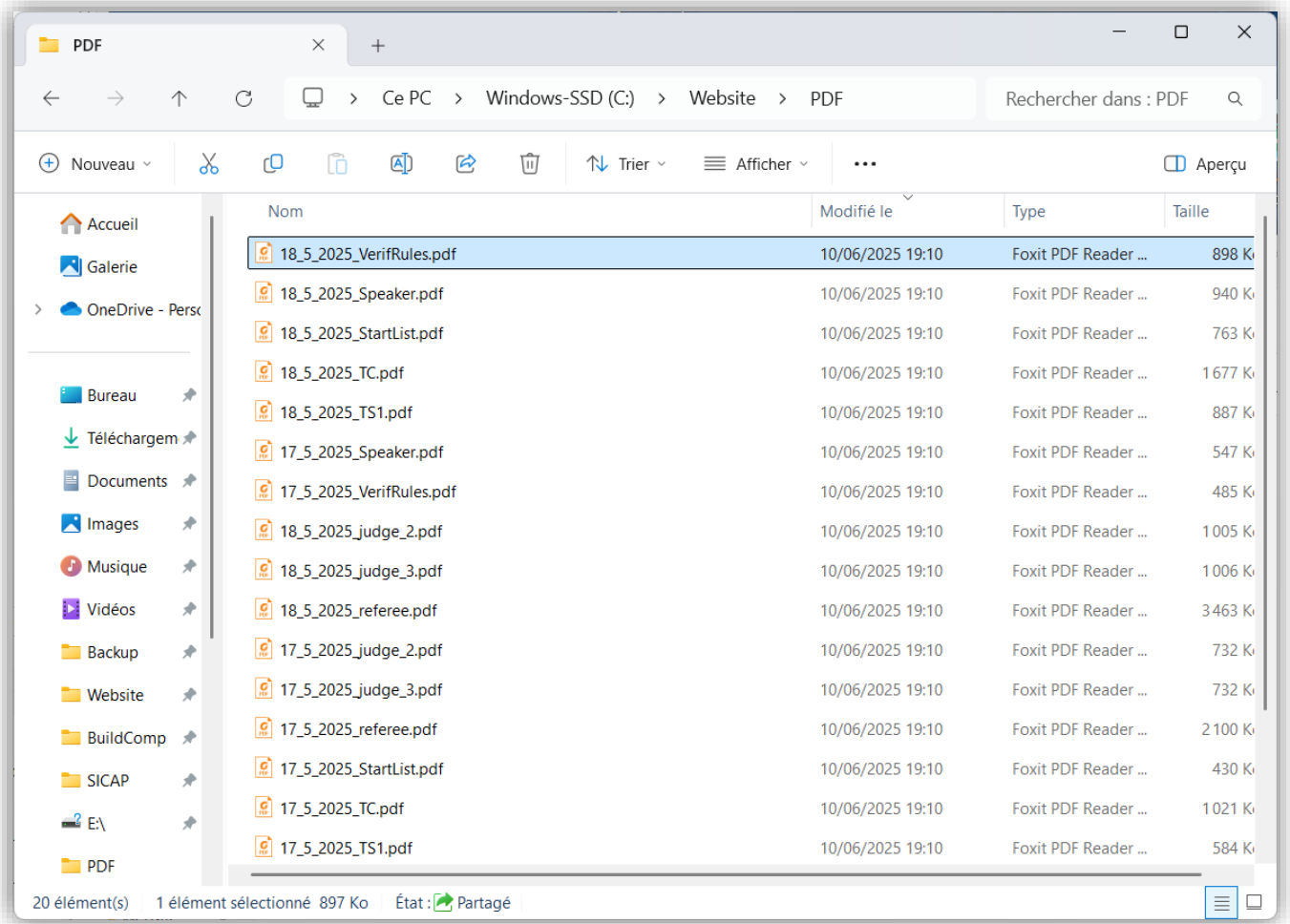

All you need to do is send the created **PDFs** to the organizing clubs for printing.

There is one file per **Referee**, per **Judge**, per **TC**, per **TS** per day, everything is grouped by position and categorized according to the **TimeSchedules** established in **FSM**.

The **...Referee.pdf (Referee)** contains the **StartListWithTime**, **CalculationSetupForReferee**, **Referee Sheet**, and all the **judgement sheets** per Segment.

The **...Speaker.pdf** contains one **Judge For Segment** + one **StartListWithTime** per Segment.

The **...VerifRules.pdf** actually contains all the **CalculationSetupForReferee** files that can be sent to the competition's referees by email.